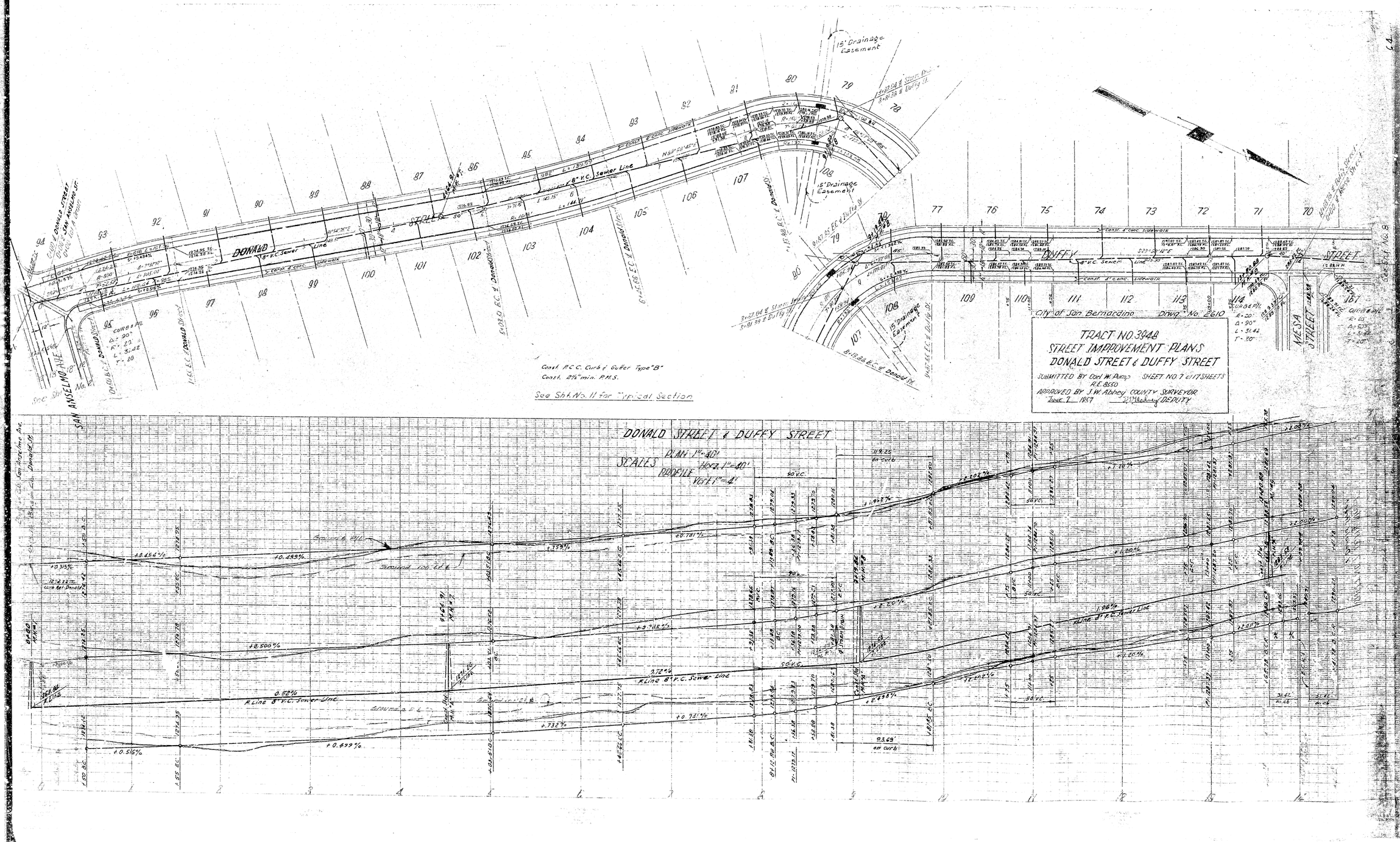
City of San Bernardino Dwg. No. 2610
TRACT NO. 3948
STREET IMPROVEMENT PLANS
DONALD STREET & DUFFY STREET
SUBMITTED BY Carl W. Pump SHEET NO. 7 OF 11 SHEETS
R.E. 8650
APPROVED BY J.W. Abbey COUNTY SURVEYOR
June 7 1957 DEPUTY
DONALD STREET & DUFFY STREET
SCALES PLAN 1"=40'
PROFILE HORZ. 1"=40'
VERT. 1"=4'
Const. P.C.C. Curb & Gutter Type "B"
Const. 2½" min. P.M.S.
See Std. No. 11 for Typical Section
15' Drainage Easement
8" V.C. Sewer Line
Const. 4" conc. sidewalk
DONALD
DUFFY
STREET
MESA STREET
SAN ANSELMO AVE.
Ground at ℄
R Line 8" P.C. Sewer Line
0.52%
2.72%
1.98%
+0.516%
+0.499%
+0.721%
+0.732%
+0.500%
+0.715%
+1.20%
+2.00%
+2.203%
+2.498%
+1.942%
+0.701%
+0.456%
+0.499%
+0.315

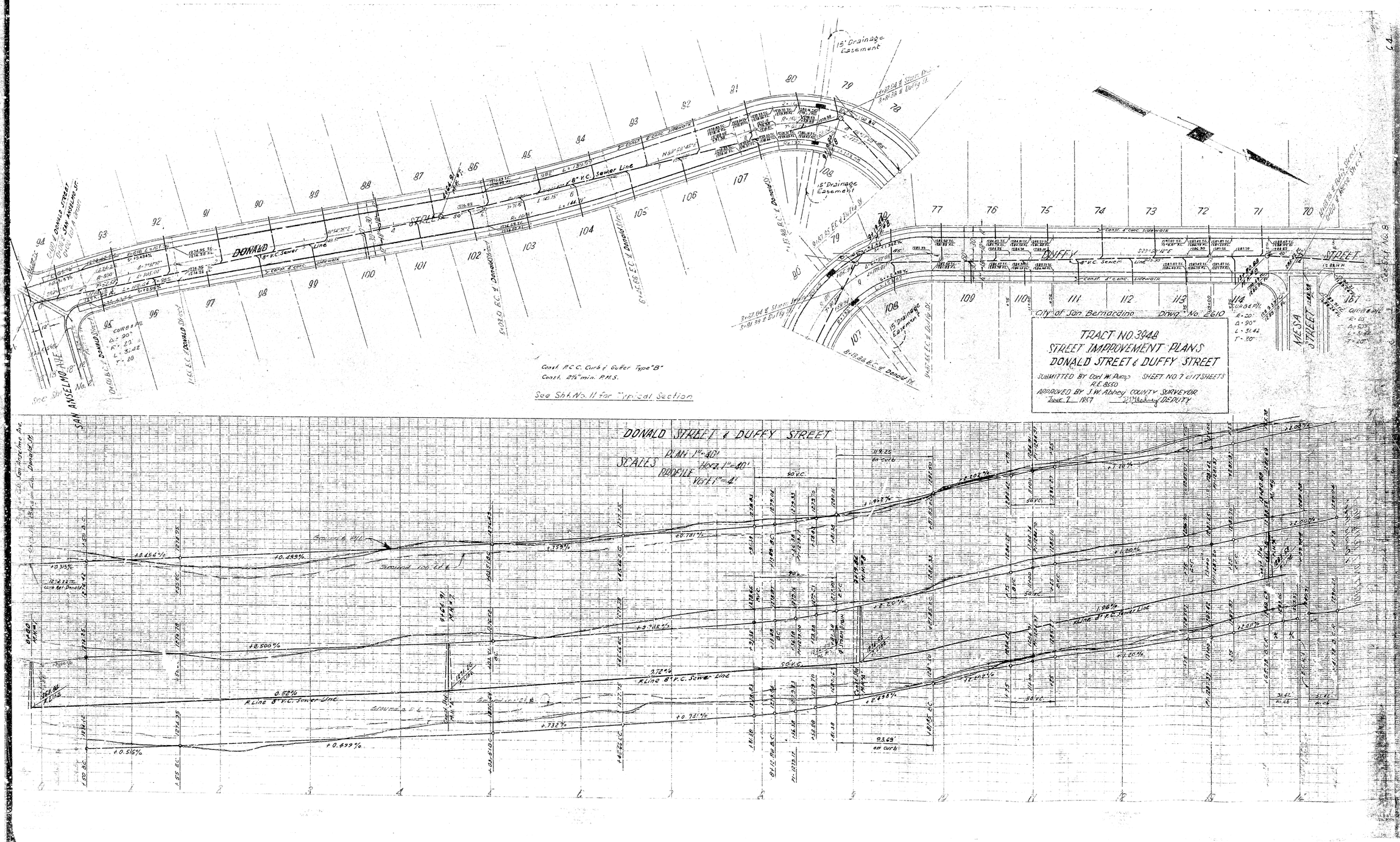
City of San Bernardino Dwg. No. 2610
TRACT NO. 3948
STREET IMPROVEMENT PLANS
DONALD STREET & DUFFY STREET
SUBMITTED BY Carl W. Pump SHEET NO. 7 OF 11 SHEETS
R.E. 8650
APPROVED BY J.W. Abbey COUNTY SURVEYOR
June 7 1957 DEPUTY
DONALD STREET & DUFFY STREET
SCALES PLAN 1"=40'
PROFILE HORZ. 1"=40'
VERT. 1"=4'
Const. P.C.C. Curb & Gutter Type "B"
Const. 2½" min. P.M.S.
See Std. No. 11 for Typical Section
15' Drainage Easement
8" V.C. Sewer Line
Const. 4" conc. sidewalk
DONALD
DUFFY
STREET
MESA STREET
SAN ANSELMO AVE.
Ground at ℄
R Line 8" P.C. Sewer Line
0.52%
2.72%
1.98%
+0.516%
+0.499%
+0.721%
+0.732%
+0.500%
+0.715%
+1.20%
+2.00%
+2.203%
+2.498%
+1.942%
+0.701%
+0.456%
+0.499%
+0.315